

EXISTING 20' WIDE
ELECTRIC easement
O.R.B. 2138, PAGE #8

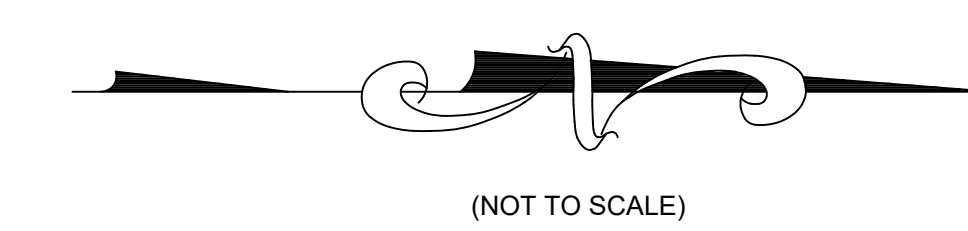

SHEET 1 OF 6

REVISIONS	DRAWN: JWS	CHECKED: WRB
	FIELD DATE: JUNE 29, 2016	FIELD BOOK / PAGE 589/01-34
DRAWING 2016 AIRPORT BOUNDARY.DWG		

CITY OF OCALA
PUBLIC WORKS DEPARTMENT
SURVEY DIVISION
1805 N.E. 30TH AVE. BUILDING 700
OCALA, FLORIDA 34470
PHONE (352) 351-6733

BOUNDARY SURVEY
IN
THE CITY OF OCALA AIRPORT

WILLARD R. BOWSKY, JR.
REGISTERED PROFESSIONAL SURVEYOR
AND MAPPER NO. 5756 STATE OF FLORIDA

DATE

NOT VALID WITHOUT THE SIGNATURE AND
THE ORIGINAL RAISED SEAL OF A FLORIDA
LICENSED SURVEYOR AND MAPPER.

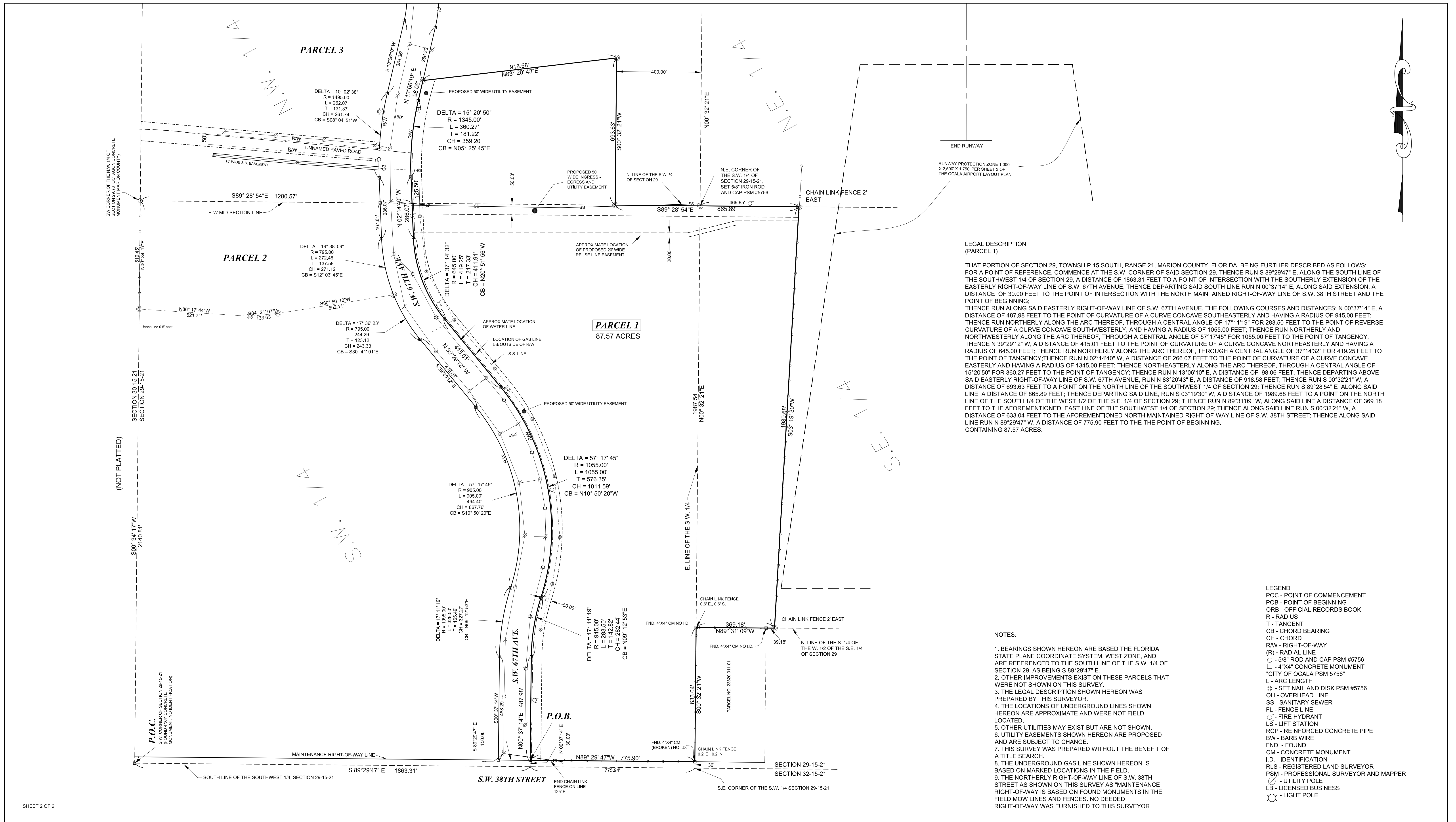

SHEET 2 OF 6

CITY OF Ocala
PUBLIC WORKS DEPARTMENT
SURVEY DIVISION

1805 N.E. 30TH AVE. BUILDING 700
OCALA, FLORIDA 34470
PHONE (352) 351-6733

BOUNDARY SURVEY
IN
SECTION 29, TOWNSHIP 15 SOUTH, RANGE 21 EAST
CITY OF Ocala

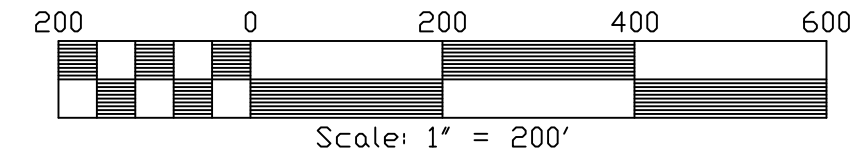

LEGAL DESCRIPTION (PARCEL 2)

THAT PORTION OF SECTION 29, TOWNSHIP 15 SOUTH, RANGE 21 EAST, MARION COUNTY, FLORIDA, BEING FURTHER DESCRIBED AS FOLLOWS:

BEGIN AT THE SOUTHWEST CORNER OF THE NORTHWEST 1/4 OF ABOVE SAID SECTION 29, THENCE RUN N 00°35'23" E, ALONG THE WEST LINE OF SAID NORTHWEST 1/4 A DISTANCE OF 293.71 FEET TO THE SOUTHWESTERLY RIGHT-OF-WAY LINE OF AN UNNAMED ROAD 50.00' WIDE; THENCE DEPARTING SAID WEST LINE AND ALONG SAID RIGHT-OF-WAY LINE, RUN S 85°02'05" E, A DISTANCE OF 1126.07 FEET TO A POINT ON THE WESTERLY RIGHT-OF-WAY LINE OF S.W. 67TH AVENUE (RIGHT-OF-WAY WIDTH VARIES) SAID POINT ALSO BEING ON A CURVE CONCAVE EASTERLY AND HAVING A RADIUS OF 1495.00 FEET, FROM WHICH A RADIAL LINE BEARS S 88°51'36" E, TO THE RADIUS POINT; THENCE RUN SOUTHERLY ALONG THE ARC THEREOF, THROUGH A CENTRAL ANGLE OF 03°23'04" FOR 88.31 FEET TO THE POINT OF TANGENCY; THENCE CONTINUE ALONG THE ABOVE SAID WESTERLY RIGHT-OF-WAY LINE THE FOLLOWING COURSES AND DISTANCES: S 02°14'40" E, 286.07 FEET TO THE POINT OF CURVATURE OF A CURVE CONCAVE NORTHEASTERLY, AND HAVING A RADIUS OF 795.00 FEET; THENCE SOUTHEASTERLY ALONG THE ARC THEREOF, THROUGH A CENTRAL ANGLE OF 26°44'26" FOR 371.04 FEET TO A POINT ON THE NORTH LINE OF A PARCEL SKETCH SHOWN IN RESOLUTION NO. 99-06 AND RECORDED IN OFFICIAL RECORDS BOOK 2565, PAGE 1080, PUBLIC RECORDS OF MARION COUNTY, FLORIDA; THENCE DEPARTING SAID WESTERLY RIGHT-OF-WAY LINE OF S.W. 67TH AVENUE AND ALONG THE NORTH LINE OF SAID PARCEL, RUN N 89°30'08" W, A DISTANCE OF 1241.13 FEET TO A POINT ON THE WEST LINE OF THE SOUTHWEST 1/4 OF AFOREMENTIONED SECTION 29, THENCE RUN N 00°34'17" E, ALONG SAID LINE A DISTANCE OF 521.27 FEET TO THE POINT OF BEGINNING.

CONTAINING 20.36 ACRES

LEGAL DESCRIPTION (PARCEL 3)

THAT PORTION OF SECTION 29, TOWNSHIP 15 SOUTH, RANGE 21 EAST, MARION COUNTY, FLORIDA, BEING FURTHER DESCRIBED AS FOLLOWS:

FOR A POINT OF REFERENCE, COMMENCE AT THE NORTHWEST CORNER OF ABOVE SAID SECTION 29, THENCE RUN S 00°35'23" W, ALONG THE WEST LINE OF SAID NORTHWEST 1/4 A DISTANCE OF 661.87 FEET TO THE POINT OF BEGINNING; THENCE DEPARTING SAID WEST LINE RUN S 89°24'37" E, A DISTANCE OF 1216.08 FEET; THENCE RUN S 00°33'34" E, A DISTANCE OF 33.80 FEET; THENCE S 36°09'30" E, A DISTANCE OF 83.90 FEET TO THE POINT OF CURVATURE OF A CURVE CONCAVE WESTERLY, HAVING A RADIUS OF 25.00 FEET, THENCE RUN SOUTHERLY ALONG THE ARC THEREOF, THROUGH A CENTRAL ANGLE OF 68°03'58" FOR 23.70 FEET TO THE INTERSECTION POINT WITH THE WESTERLY RIGHT-OF-WAY LINE OF S.W. 67TH AVENUE (RIGHT-OF-WAY WIDTH VARIES); SAID POINT ALSO BEING ON A CURVE CONCAVE SOUTHEASTERLY FROM WHICH A RADIAL LINE BEARS S 58°05'32" E, TO THE RADIUS POINT; THENCE RUN SOUTHWESTERLY ALONG THE ARC THEREOF, THROUGH A CENTRAL ANGLE OF 31°51'46" FOR 306.97 FEET TO THE POINT OF TANGENCY; THENCE CONTINUE ALONG THE ABOVE SAID RIGHT-OF-WAY LINE THE FOLLOWING COURSES AND DISTANCES: S 00°02'42" W, 77.10 FEET; THENCE S 00°31'39" W, 74.70 FEET TO THE POINT OF CURVATURE OF A CURVE CONCAVE EASTERLY, AND HAVING A RADIUS OF 1195.00 FEET; THENCE SOUTHERLY ALONG THE ARC THEREOF, THROUGH A CENTRAL ANGLE OF 11°58'48" FOR 249.86 FEET TO THE POINT OF TANGENCY; THENCE S 11°27'09" E, 100.00 FEET TO THE POINT OF CURVATURE OF A CURVE CONCAVE WESTERLY, HAVING A RADIUS OF 480.00 FEET; THENCE RUN SOUTHERLY ALONG THE ARC THEREOF, THROUGH A CENTRAL ANGLE OF 24°33'19" FOR 205.71 FEET TO THE POINT OF TANGENCY; THENCE S 13°06'10" W, 354.36 FEET TO THE POINT OF CURVATURE OF A CURVE CONCAVE SOUTHEASTERLY, HAVING A RADIUS OF 1495.00 FEET; THENCE SOUTHERLY ALONG THE ARC THEREOF, THROUGH A CENTRAL ANGLE OF 10°02'38" FOR 262.07 FEET TO THE NORTHEASTERLY RIGHT-OF-WAY LINE OF AN UNNAMED ROAD 50.00' WIDE; THENCE DEPARTING SAID WESTERLY RIGHT-OF-WAY LINE, AND ALONG SAID NORTHEASTERLY RIGHT-OF-WAY LINE, N 85°02'05" W, A DISTANCE OF 1127.39 FEET TO A POINT ON THE WEST LINE OF THE NORTHWEST 1/4 OF SECTION 29, SAID POINT LIES N 00°35'23" E, 343.86 FEET FROM THE SOUTHWEST CORNER OF THE NORTHWEST 1/4 OF SECTION 29; THENCE RUN N 00°35'23" E, ALONG SAID LINE A DISTANCE OF 1642.33 FEET TO THE POINT OF BEGINNING.

CONTAINING 46.52 ACRES

LEGAL DESCRIPTION (LEASE AREA)

THAT PORTION OF SECTION 29, TOWNSHIP 19 SOUTH, RANGE 21, EAST, MARION COUNTY, FLORIDA, FURTHER DESCRIBED AS FOLLOWS:

FOR A POINT OF REFERENCE, COMMENCE AT THE SOUTHWEST CORNER OF THE NORTHWEST 1/4 OF SAID SECTION 29, THENCE RUN N 00°35'23" E, ALONG THE WEST LINE OF THE NORTHWEST 1/4 A DISTANCE OF 1073.07 FEET; THENCE DEPARTING SAID LINE RUN S 89°29'12" E, A DISTANCE OF 680.30 FEET TO THE POINT OF BEGINNING; THENCE RUN N01°00'24" E, A DISTANCE OF 857.65 FEET; THENCE S 89°01'30" E, A DISTANCE OF 506.04 FEET; THENCE S 00°38'31" E, A DISTANCE OF 252.57 FEET TO A POINT ON THE WESTERLY RIGHT-OF-WAY LINE OF S.W. 67TH AVENUE (RIGHT-OF-WAY WIDTH VARIES); SAID POINT BEING ON A CURVE CONCAVE EASTERLY, HAVING A RADIUS OF 552.00 FEET, TO WHICH A RADIAL LINE BEARS S 78°24'09" E, TO THE RADIUS POINT; THENCE RUN SOUTHERLY ALONG THE ARC THEREOF, THROUGH A CENTRAL ANGLE OF 11°33'09" FOR 111.30 FEET TO THE POINT OF TANGENCY; THENCE S 00°02'42" W, A DISTANCE OF 77.10 FEET; THENCE S 00°31'39" W, A DISTANCE OF 74.70 FEET TO THE POINT OF CURVATURE OF A CURVE CONCAVE EASTERLY, HAVING A RADIUS OF 1195.00 FEET; THENCE RUN SOUTHERLY ALONG THE ARC THEREOF, THROUGH A CENTRAL ANGLE OF 10°19'09" FOR 215.22 FEET; THENCE DEPARTING SAID WESTERLY RIGHT-OF-WAY LINE RUN S 00°38'31" E, A DISTANCE OF 124.55 FEET; THENCE RUN N 89°29'12" W, A DISTANCE OF 530.62 FEET TO THE POINT OF BEGINNING.

CONTAINING 10.06 ACRES.

NOTES:

- 1. BEARINGS SHOWN HEREON ARE BASED THE FLORIDA STATE PLANE COORDINATE SYSTEM, WEST ZONE, AND ARE REFERENCED TO THE WEST LINE OF THE S.W. 1/4 OF SECTION 29, AS BEING N 00°34'17" E.
2. THE LEGAL DESCRIPTIONS SHOWN HEREON WERE PREPARED BY THIS SURVEYOR.
3. OTHER UTILITIES MAY EXIST BUT ARE NOT SHOWN.
4. UTILITY EASEMENTS SHOWN HEREON ARE PROPOSED AND ARE SUBJECT TO CHANGE.
5. THIS SURVEY WAS PREPARED WITHOUT THE BENEFIT OF A TITLE SEARCH.

- LEGEND
POC - POINT OF COMMENCEMENT
POB - POINT OF BEGINNING
ORB - OFFICIAL RECORDS BOOK
R - RADIUS
T - TANGENT
CB - CHORD BEARING
CH - CHORD
RW - RIGHT-OF-WAY
RL - RADIAL LINE
5/8" ROD AND CAP PSM #5756
4"x4" CONCRETE MONUMENT
ARC LENGTH
SET NAIL AND DISK PSM #5756
OVERHEAD LINE
SANITARY SEWER
FENCE LINE
FIRE HYDRANT
LIFT STATION
REINFORCED CONCRETE PIPE
BARB WIRE
FOUND
CONCRETE MONUMENT
IDENTIFICATION
REGISTERED LAND SURVEYOR
PROFESSIONAL SURVEYOR AND MAPPER
UTILITY POLE
LICENSED BUSINESS
LIGHT POLE
GAS LINE
WATER LINE
SSR - REUSE LINE
FORCE MAIN
SEWER MANHOLE

CURVE INFORMATION

C1 DELTA = 68° 03' 58" R = 25.00 L = 29.70 T = 16.88 CH = 27.98 CB = S02° 07' 31"E

C2 DELTA = 93° 56' 16" R = 25.00 L = 29.70 T = 26.78 CH = 36.55 CB = S83° 07' 38"E

C3 DELTA = 03° 23' 04" R = 1495.00 L = 88.31 T = 44.17 CH = 88.30 CB = S00° 33' 08"E

LINE INFORMATION

L1 - S00°33'34"E - 33.80'
L2 - S36°09'30"E - 83.90'
L3 - S36°09'30"E - 43.66'

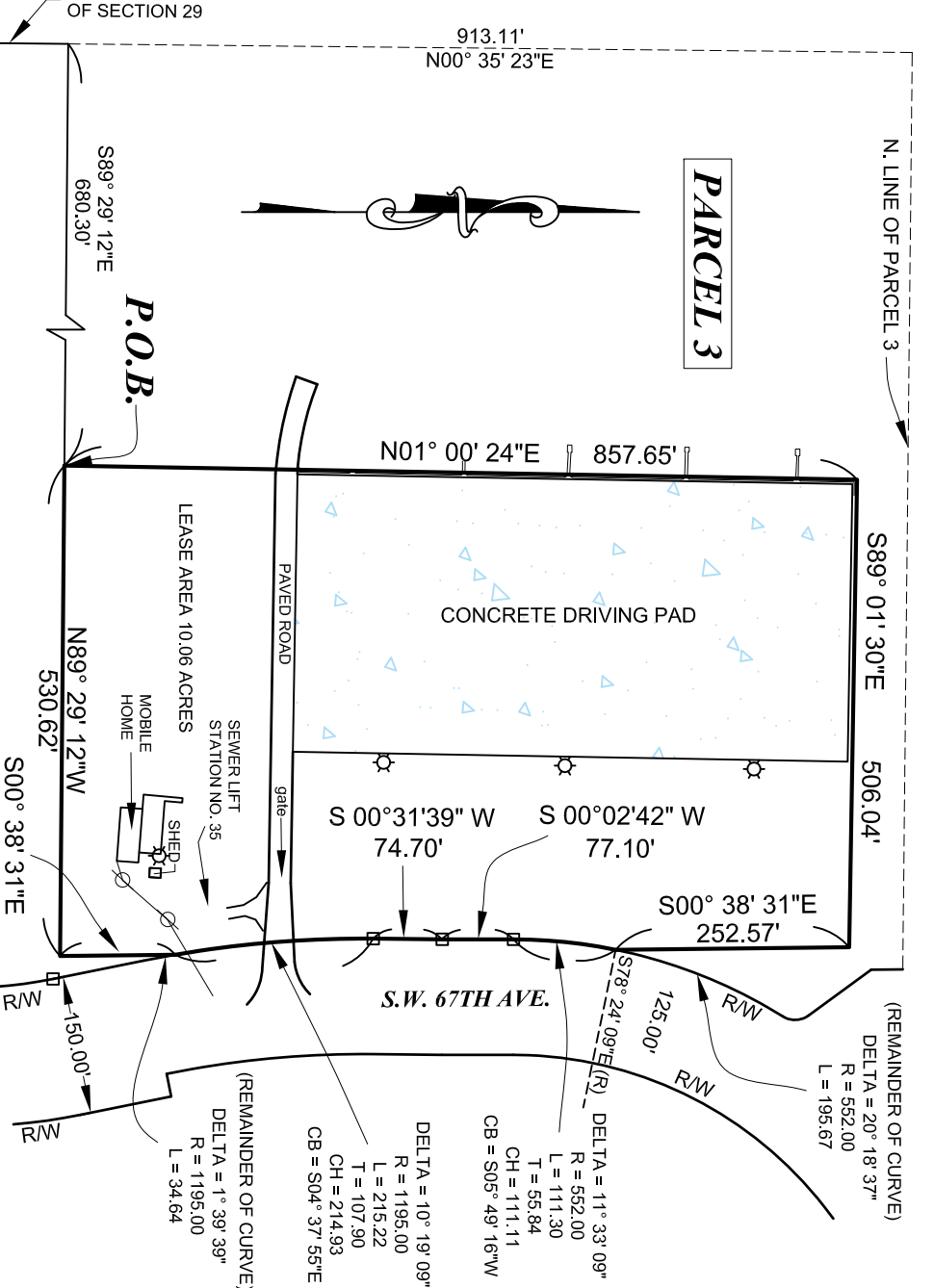
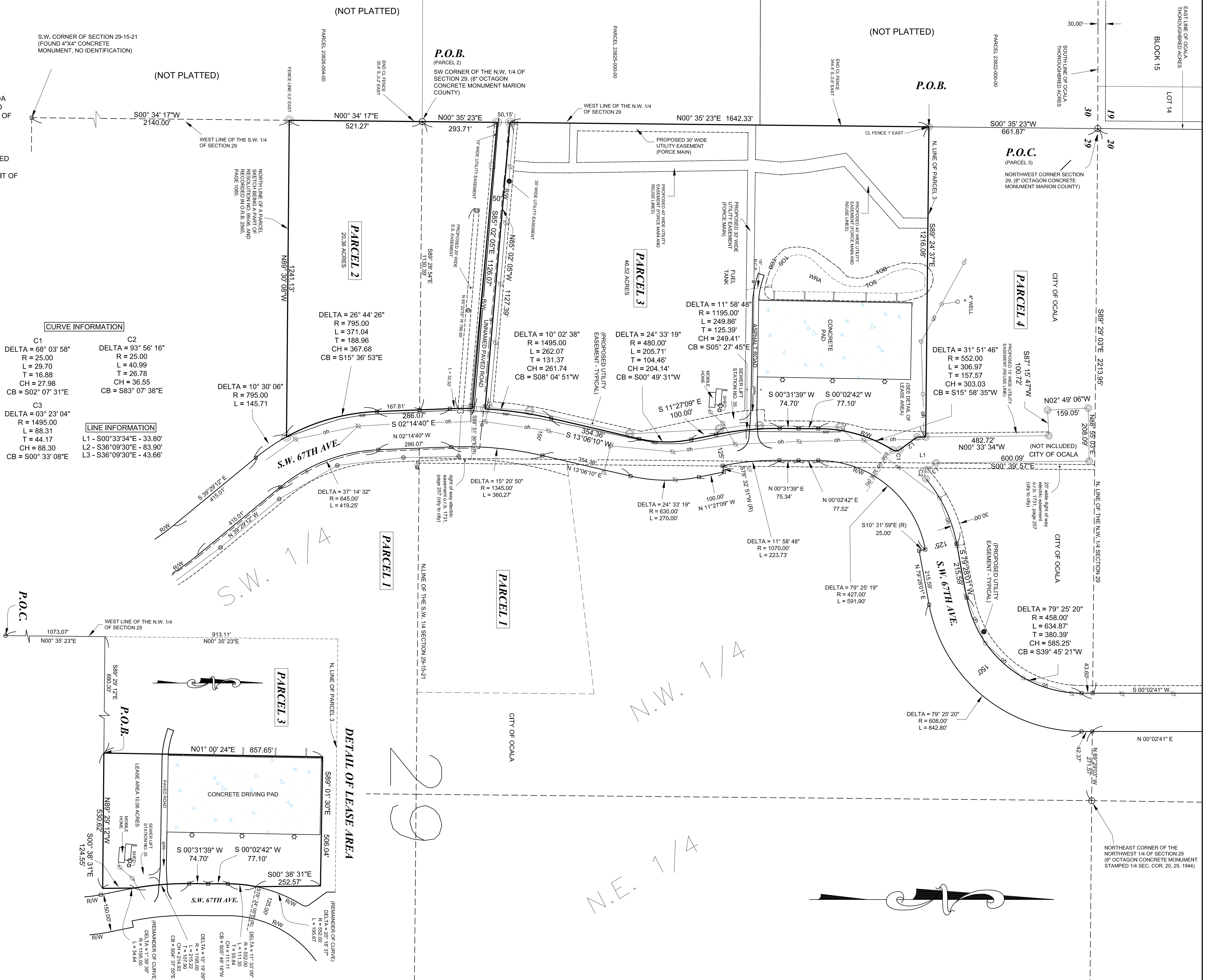

CITY OF OCALA
PUBLIC WORKS DEPARTMENT
SURVEY DIVISION
1805 N.E. 30TH AVE. BUILDING 700
OCALA, FLORIDA 34470
PHONE (352) 351-6733

BOUNDARY SURVEY
IN
SECTION 29, TOWNSHIP 15 SOUTH, RANGE 21 EAST
CITY OF OCALA
MARION COUNTY, FLORIDA

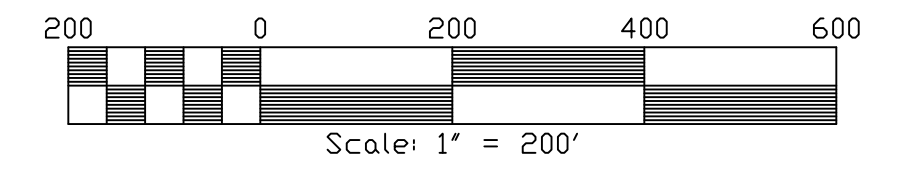

LEGAL DESCRIPTION
(PARCEL 4)

THOSE PORTIONS OF SECTIONS 20 AND 29, TOWNSHIP 15 SOUTH, RANGE 21 EAST, MARION COUNTY, FLORIDA, BEING FURTHER DESCRIBED AS FOLLOWS:

BEGIN AT THE SOUTHWEST CORNER OF SAID SECTION 20, THENCE RUN N 00°27'52" E, ALONG THE WEST LINE OF THE SOUTHWEST 1/4 OF SECTION 20, SAID LINE ALSO BEING THE EAST LINE OF OCALA THOROUGHbred ACRES RECORDED IN PLAT BOOK M, PAGES 85 THROUGH 91, PUBLIC RECORDS OF MARION COUNTY, FLORIDA, A DISTANCE OF 2651.17 FEET TO THE SOUTHWEST CORNER OF THE NORTHWEST 1/4 OF SECTION 20; THENCE RUN N 00°28'14" E, ALONG THE WEST LINE OF SAID NORTHWEST 1/4 A DISTANCE OF 1880.02 FEET TO A POINT ON THE SOUTHWESTERLY RIGHT-OF-WAY LINE OF S.W. 67TH AVENUE (RIGHT-OF-WAY WIDTH VARIES) SAID POINT ALSO BEING ON THE BEGINNING OF A CURVE CONCAVE NORTHEASTERLY AND HAVING A RADIUS OF 608.00 FEET, FROM WHICH A RADIAL LINE BEARS S 89°31'46" E, TO THE RADIUS POINT; THENCE RUN SOUTHEASTERLY ALONG THE ARC AND SAID RIGHT-OF-WAY, THROUGH A CENTRAL ANGLE OF 90°28'14" FOR 960.04 FEET TO THE POINT OF TANGENCY; THENCE CONTINUE ALONG THE ABOVE SAID RIGHT-OF-WAY LINE THE FOLLOWING COURSES AND DISTANCES: N 90°00'00" E, 646.47 FEET TO THE POINT OF CURVATURE OF A CURVE CONCAVE SOUTHWESTERLY, AND HAVING A RADIUS OF 925.000 FEET; THENCE SOUTHEASTERLY ALONG THE ARC THEREOF, THROUGH A CENTRAL ANGLE OF 90°02'41" FOR 1453.71 FEET TO THE POINT OF TANGENCY; THENCE S 00°02'41" W, A DISTANCE OF 3055.96 FEET TO THE POINT OF CURVATURE OF A CURVE CONCAVE NORTHWESTERLY, AND HAVING A RADIUS OF 458.00 FEET; THENCE SOUTHWESTERLY ALONG THE ARC THEREOF, THROUGH A CENTRAL ANGLE OF 79°25'20" FOR 634.87 FEET TO THE POINT OF TANGENCY; THENCE S 79°28'01" W, A DISTANCE OF 215.59 FEET; TO THE POINT OF CURVATURE OF A CURVE CONCAVE SOUTHEASTERLY, HAVING A RADIUS OF 552.00; THENCE SOUTHWESTERLY ALONG THE ARC THEREOF, THROUGH A CENTRAL ANGLE OF 29°33'47" FOR 284.82 FEET TO A POINT OF REVERSE CURVATURE OF A CURVE CONCAVE NORTHEASTERLY, HAVING A RADIUS OF 25.00 FEET, THENCE DEPARTING SAID RIGHT-OF-WAY LINE OF S.W. 67TH AVENUE, RUN NORTHWESTERLY ALONG THE ARC OF SAID CURVE THROUGH A CENTRAL ANGLE OF 93°56'16" FOR 40.99 FEET TO THE POINT OF TANGENCY; THENCE RUN N 36°09'30" W, A DISTANCE OF 43.66 FEET; THENCE RUN N 00°39'57" W 600.09 FEET; THENCE S 88°55'03" W, A DISTANCE OF 208.09 FEET; THENCE S 02°49'06" E, A DISTANCE OF 159.05 FEET; THENCE N 87°15'47" E, A DISTANCE OF 100.72 FEET; THENCE S 00°33'34" E, A DISTANCE OF 482.72 FEET; THENCE N 89°24'37" W, A DISTANCE OF 1216.08 FEET TO A POINT ON THE WEST LINE OF THE NORTHWEST 1/4 OF AFORESAID SECTION 29; THENCE RUN N 00°33'23" E, ALONG SAID LINE A DISTANCE OF 661.87 FEET TO THE POINT OF BEGINNING, CONTAINING 224.29 ACRES

NOTES:

1. BEARINGS SHOWN HEREON ARE BASED THE FLORIDA STATE PLANE COORDINATE SYSTEM, WEST ZONE, AND ARE REFERENCED TO THE WEST LINE OF THE S.W. 1/4 OF SECTION 20 AS BEING N 00°27'52" E.
2. OTHER IMPROVEMENTS EXIST ON THESE PARCELS THAT WERE NOT SHOWN ON THIS SURVEY.
3. THE LEGAL DESCRIPTION SHOWN HEREON WAS PREPARED BY THIS SURVEYOR.
4. THE LOCATIONS OF UNDERGROUND LINES SHOWN HEREON ARE APPROXIMATE AND WERE NOT FIELD LOCATED.
5. OTHER UTILITIES MAY EXIST BUT ARE NOT SHOWN.
6. UTILITY EASEMENTS SHOWN HEREON ARE PROPOSED AND ARE SUBJECT TO CHANGE.
7. THIS SURVEY WAS PREPARED WITHOUT THE BENEFIT OF A TITLE SEARCH.

LEGEND

- POC - POINT OF COMMENCEMENT
- POB - POINT OF BEGINNING
- ORB - OFFICIAL RECORDS BOOK
- R - RADIUS
- T - TANGENT
- CB - CHORD BEARING
- CH - CHORD
- R/W - RIGHT-OF-WAY
- (R) - RADIAL LINE
- - 5/8" ROAD AND CAP PSM #5756
- - 4"x4" CONCRETE MONUMENT
- "CITY OF OCALA PSM 5756"
- L - ARC LENGTH
- ⊙ - SET NAIL AND DISK PSM #5756
- OH - OVERHEAD LINE
- SS - SANITARY SEWER
- FL - FENCE LINE
- ⊙ - FIRE HYDRANT
- LS - LIFT STATION
- RCP - REINFORCED CONCRETE PIPE
- BW - BARB WIRE
- FND - FOUND
- CM - CONCRETE MONUMENT
- I.D. - IDENTIFICATION
- RLS - REGISTERED LAND SURVEYOR
- PSM - PROFESSIONAL SURVEYOR AND MAPPER
- ⊙ - UTILITY POLE
- LB - LICENSED BUSINESS

OCALA THOROUGHbred ACRES PLAT BOOK M, PAGES 85 - 91

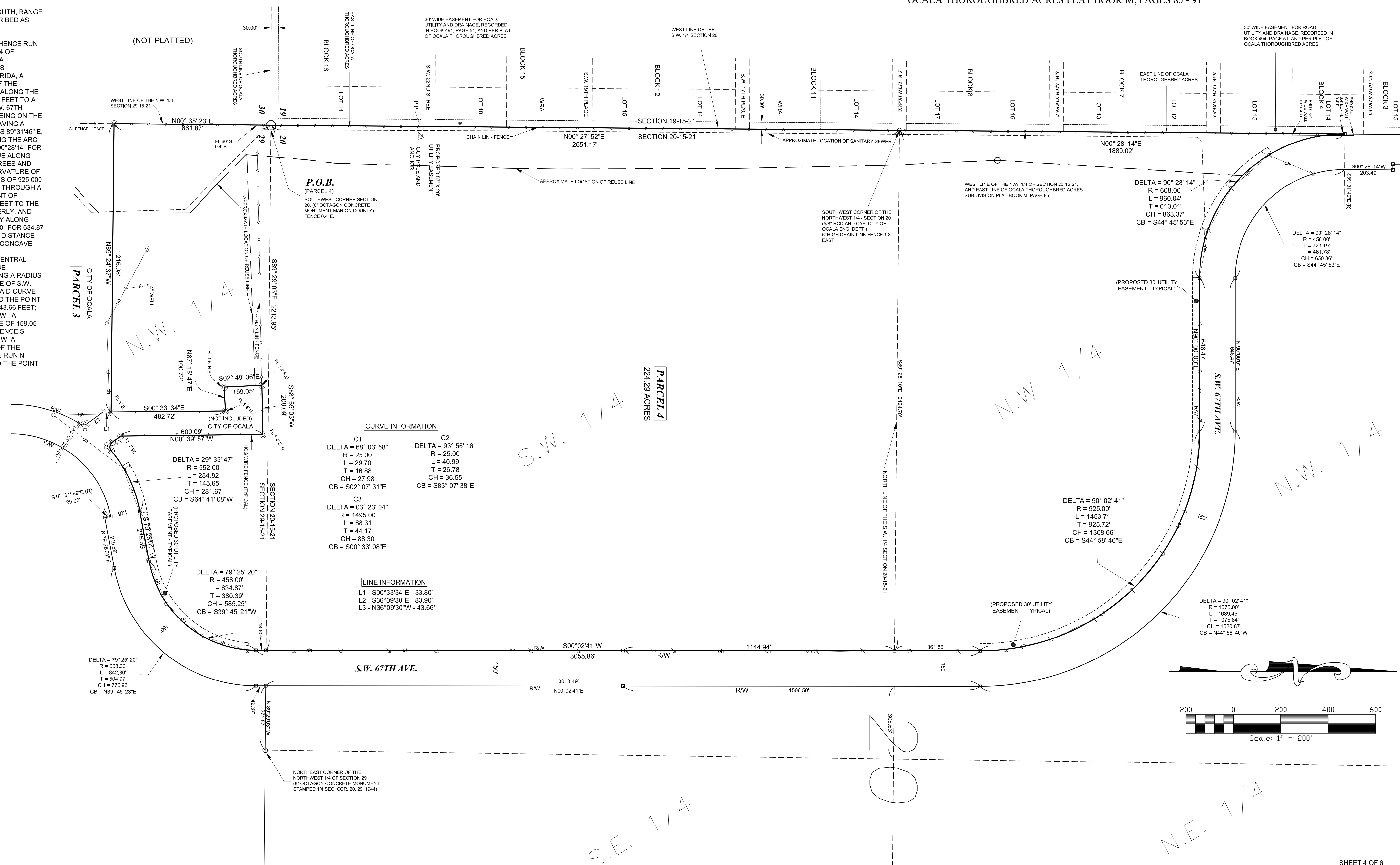

CITY OF OCALA
PUBLIC WORKS DEPARTMENT
SURVEY DIVISION
1805 N.E. 30TH AVE. BUILDING 700
OCALA, FLORIDA 34470
PHONE (352) 351-6733

BOUNDARY SURVEY
IN
SECTIONS 20 AND 29, TOWNSHIP 15 SOUTH, RANGE 21 EAST
CITY OF OCALA

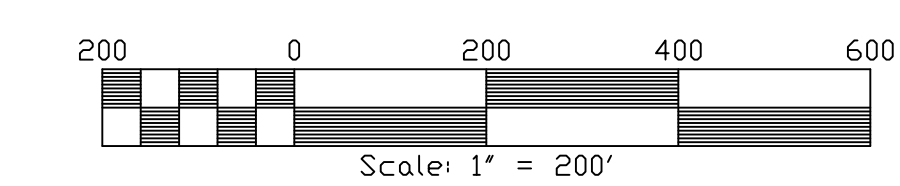

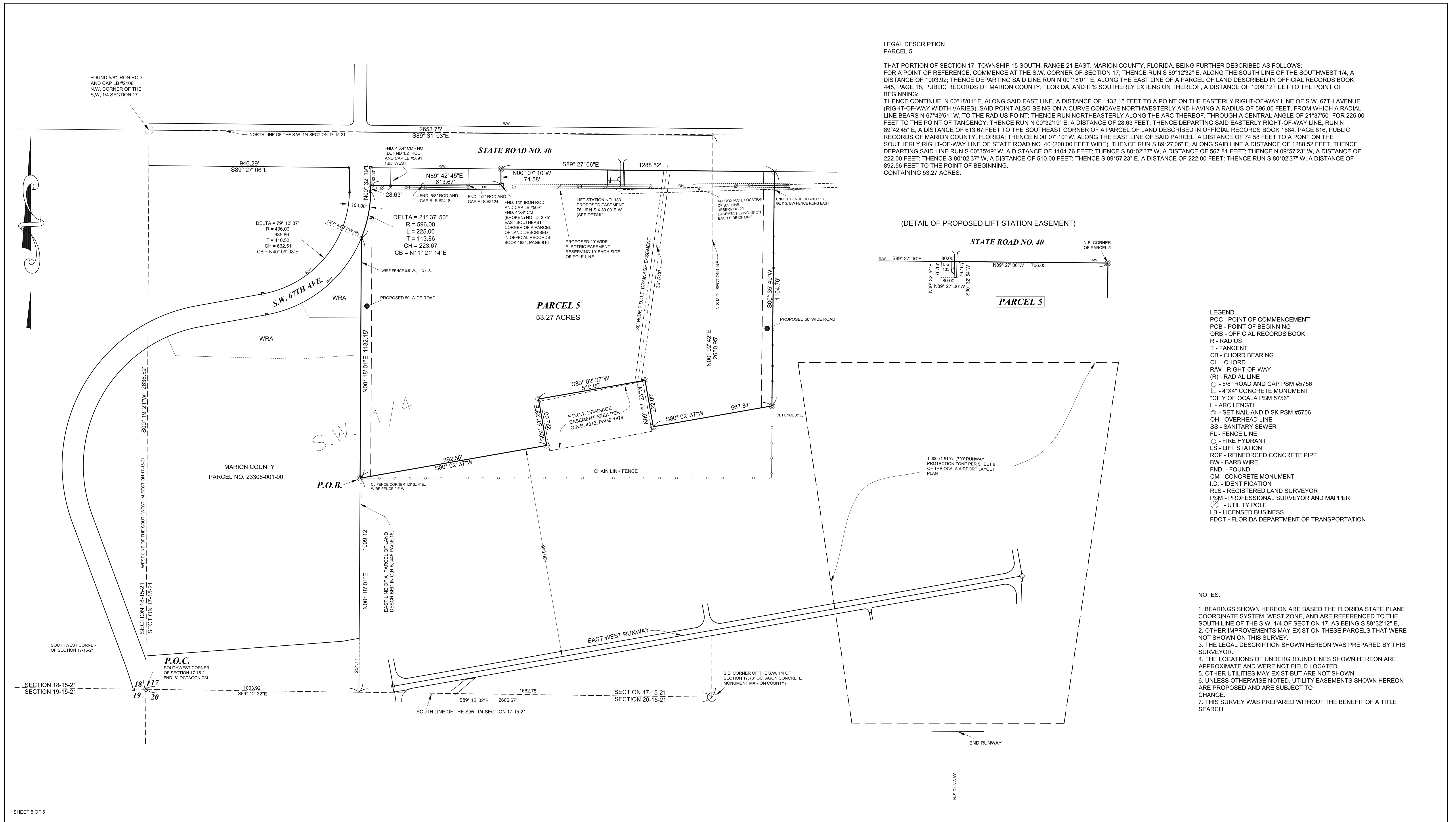

SHEET 5 OF 6

CITY OF Ocala
 PUBLIC WORKS DEPARTMENT
 SURVEY DIVISION
 1805 N.E. 30TH AVE. BUILDING 700
 Ocala, Florida 34470
 PHONE (352) 351-6733

BOUNDARY SURVEY
 IN
SECTION 17, TOWNSHIP 15 SOUTH, RANGE 21 EAST
CITY OF Ocala

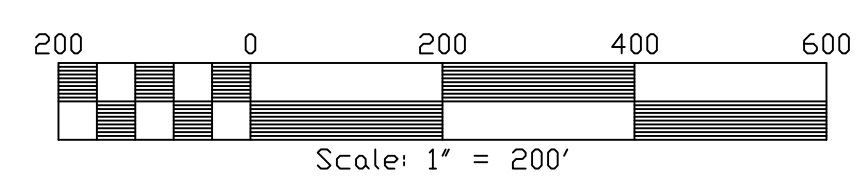

N.E. 1/4

S.E. 1/4

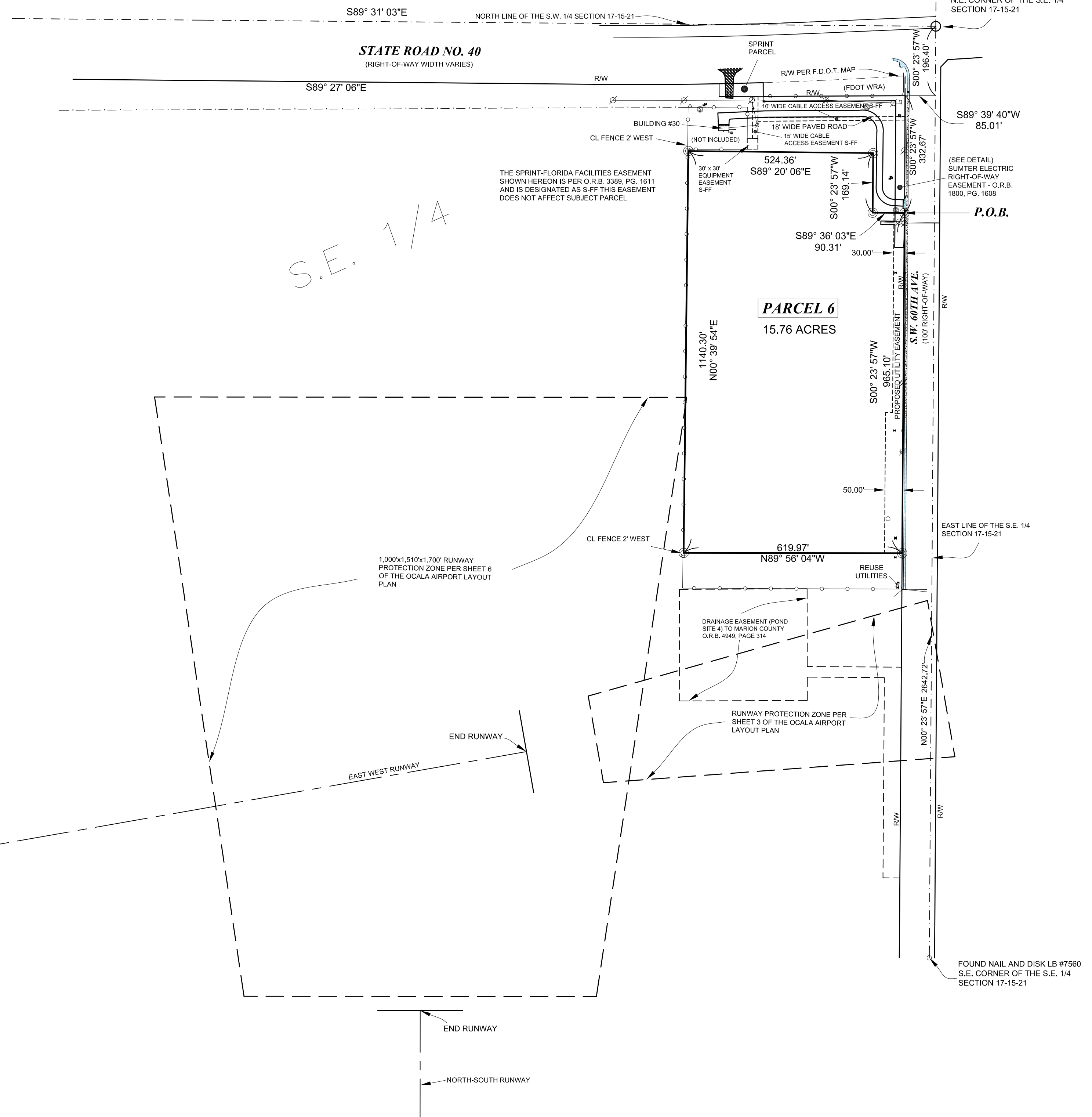

LEGAL DESCRIPTION
PARCEL 6

THAT PORTION OF THE S.E. 1/4 OF SECTION 17, TOWNSHIP 15 SOUTH, RANGE 21 EAST, MARION COUNTY, FLORIDA, BEING FURTHER DESCRIBED AS FOLLOWS:
FOR A POINT OF REFERENCE, COMMENCE AT THE N.E. CORNER OF THE SOUTHEAST 1/4 OF SECTION 17; THENCE RUN S 00°23'57" W, ALONG THE EAST LINE OF SAID SOUTHEAST 1/4, A DISTANCE OF 196.40 FEET TO THE POINT OF INTERSECTION WITH THE EASTERLY EXTENSION OF THE SOUTHERLY RIGHT-OF-WAY LINE OF STATE ROAD NO. 40; THENCE DEPARTING SAID EAST LINE RUN S 89°39'40" W, ALONG THE EASTERLY EXTENSION THEREOF, A DISTANCE OF 85.01 FEET TO A POINT ON THE WESTERLY RIGHT-OF-WAY LINE OF S.W. 60TH AVENUE (100' WIDE); THENCE RUN S 00°23'57" W, ALONG SAID LINE, A DISTANCE OF 332.67 FEET TO THE POINT OF BEGINNING; THENCE CONTINUE S 00°23'57" W, ALONG SAID RIGHT-OF-WAY LINE, A DISTANCE OF 965.10 FEET; THENCE DEPARTING SAID LINE, RUN N 89°56'04" W, A DISTANCE OF 619.97 FEET; THENCE RUN N 00°39'54" E, A DISTANCE OF 1140.30 FEET; THENCE S 89°20'06" E, A DISTANCE OF 524.36 FEET; THENCE S 00°23'57" W, A DISTANCE OF 169.14 FEET; THENCE RUN S 89°36'03" E, A DISTANCE OF 90.31 FEET TO THE POINT OF BEGINNING.
CONTAINING 15.76 ACRES.

DETAIL

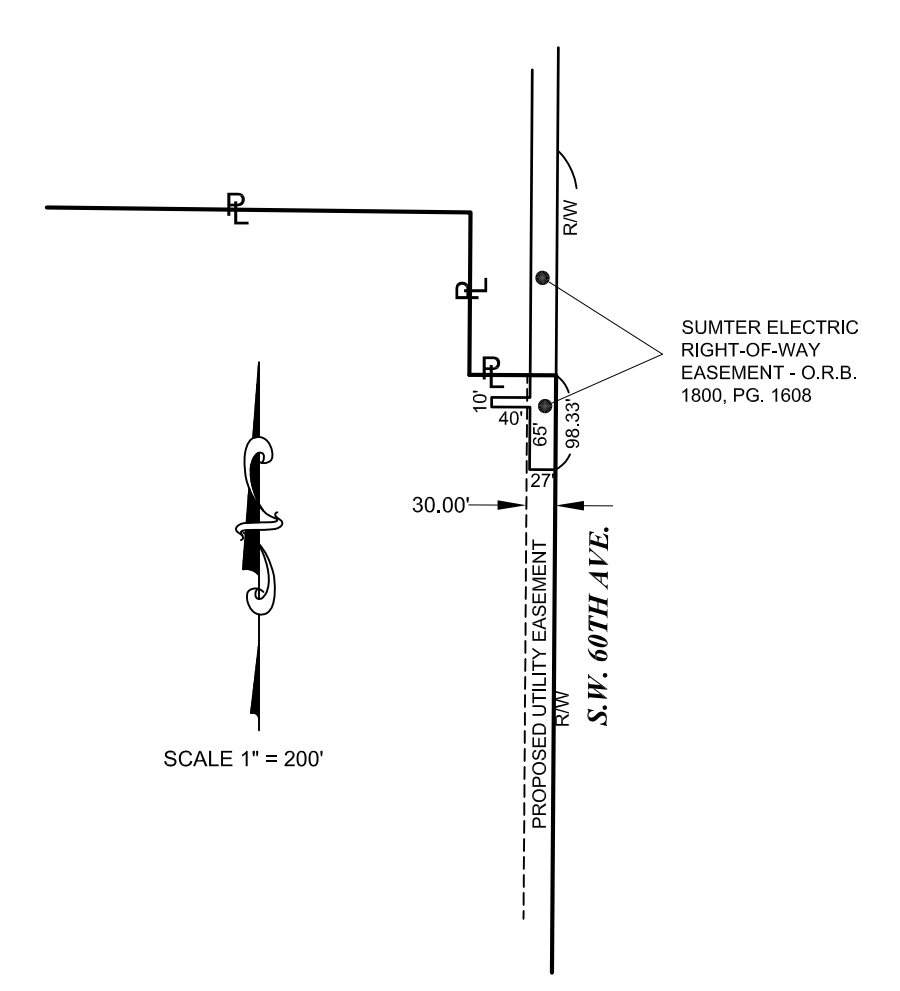

- NOTES:
1. BEARINGS SHOWN HEREON ARE BASED THE FLORIDA STATE PLANE COORDINATE SYSTEM, WEST ZONE, AND ARE REFERENCED TO THE EAST LINE OF THE S.W. 1/4 OF SECTION 17, AS BEING S 00°23'57" W.
 2. OTHER IMPROVEMENTS EXIST ON THESE PARCELS THAT WERE NOT SHOWN ON THIS SURVEY.
 3. THE LEGAL DESCRIPTION SHOWN HEREON WAS PREPARED BY THIS SURVEYOR.
 4. THE LOCATIONS OF UNDERGROUND LINES SHOWN HEREON ARE APPROXIMATE AND WERE NOT FIELD LOCATED.
 5. OTHER UTILITIES MAY EXIST BUT ARE NOT SHOWN.
 6. UNLESS OTHERWISE NOTED, UTILITY EASEMENTS SHOWN HEREON ARE PROPOSED AND ARE SUBJECT TO CHANGE.
 7. THIS SURVEY WAS PREPARED WITHOUT THE BENEFIT OF A TITLE SEARCH.

- LEGEND
- POC - POINT OF COMMENCEMENT
 - POB - POINT OF BEGINNING
 - ORB - OFFICIAL RECORDS BOOK
 - R - RADIUS
 - T - TANGENT
 - CB - CHORD BEARING
 - CH - CHORD
 - RW - RIGHT-OF-WAY
 - (R) - RADIAL LINE
 - - 5/8" ROAD AND CAP PSM #5756
 - - 4"x4" CONCRETE MONUMENT "CITY OF OCALA PSM 5756"
 - L - ARC LENGTH
 - ⊙ - SET NAIL AND DISK PSM #5756
 - OH - OVERHEAD LINE
 - SS - SANITARY SEWER
 - FL - FENCE LINE
 - - FIRE HYDRANT
 - LS - LIFT STATION
 - RCP - REINFORCED CONCRETE PIPE
 - BW - BARB WIRE
 - FND. - FOUND
 - CM - CONCRETE MONUMENT
 - ID. - IDENTIFICATION
 - RLS - REGISTERED LAND SURVEYOR
 - PSM - PROFESSIONAL SURVEYOR AND MAPPER
 - - UTILITY POLE
 - LB - LICENSED BUSINESS
 - P - PROPERTY LINE
 - FDOT - FLORIDA DEPARTMENT OF TRANSPORTATION
 - CL - CHAIN LINK FENCE
 - S-FF - SPRINT FLORIDA FACILITIES
 - WRA - WATER RETENTION AREA

SHEET 6 OF 6

CITY OF OCALA
PUBLIC WORKS DEPARTMENT
SURVEY DIVISION
1805 N.E. 30TH AVE. BUILDING 700
OCALA, FLORIDA 34470
PHONE (352) 351-6733

BOUNDARY SURVEY
IN
SECTION 17, TOWNSHIP 15 SOUTH, RANGE 21 EAST
CITY OF OCALA

